

VILLAGE PROPERTY



1507/241 Oxford Street Bondi Junction NSW

1 1

Available NOW -

Located in the popular AQUA building in the heart of Bondi Junction this residence provides great access to transport and shopping, while providing a stylish and comfortable living space. Only minutes walk from Westfield, Bondi Junction Train Station, Stylish Cafes, Bars, Gyms and Cinemas. Live close to the beaches and parks with the city convenience you need, Aqua truly offers a unique vibrancy and energy like no other. Abundance of cafes and restaurants all within walking distance for all your indulgences.

Lease periods minimum 12 months.

Type : Apartment

Price : DEPOSIT TAKEN

View : <https://www.villageproperty.com.au/lease/nsw/eastern-suburbs/bondi-junction/residential/apartment/8384098>



Alan Wang
1300 62 44 00

[For full version visit the website](https://www.villageproperty.com.au)

<https://www.villageproperty.com.au>

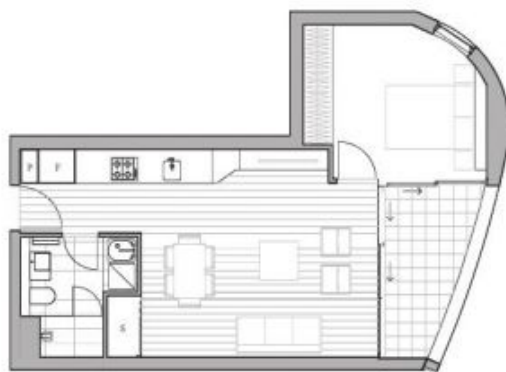

AQUA

BONDI JUNCTION

1 BEDROOM

07.07, 08.07, 09.07, 10.07,
11.07, 12.07, 13.07, 14.07,
15.07, 16.07, 17.07, 18.07,
19.06, 20.06

Internal Area:	47 m ²
Balcony Area:	6 m ²
Total:	53 m²

- KEY:
- Edge Curty
 - Pentry
 - Storage



Architect: **RAMPENGE** Interior Design: **ROCCO TAKADA**

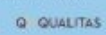

DISCLAIMER: The plan and presentation of the construction are for information only and are not intended for construction purposes. The information is intended for the customer's use in their own discretion. Changes may be made during construction and dimensions, areas, fittings and fixtures may subject to change in accordance with the requirements of the relevant building codes and standards. Plans and specifications are subject to change without notice. The information is provided for the customer's use only and is not intended to be used as a basis for any legal or financial decisions. The information is provided for the customer's use only and is not intended to be used as a basis for any legal or financial decisions.

1800 900 488
<http://aquabondijunction.com.au>