

VILLAGE PROPERTY

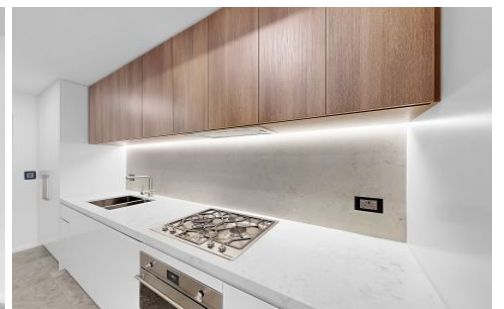

244/7 Letitia Street Zetland NSW

1  1 

Available NOW

Letitia St main entry via Peters St

Brand new contemporary and elegant residence exemplifying the pinnacle of premium living on the city's fringe. Generously sized and luxuriously appointed, this Downtown residence delivers an open floor plan, fabulous indoor/outdoor entertaining areas, superior European appliances and designer bathroom. Communal rooftop areas with manicured gardens and seating areas perfect for leisure.

Location Benefits:

? Minutes away from Gunyama Park Aquatic and

Type : Apartment

Price : \$820 Per Week BRAND NEW

View : <https://www.villageproperty.com.au/lease/nsw/eastern-suburbs/zetland/residential/apartment/8110140>



Alan Wang
1300 62 44 00

[For full version visit the website](https://www.villageproperty.com.au)

<https://www.villageproperty.com.au>

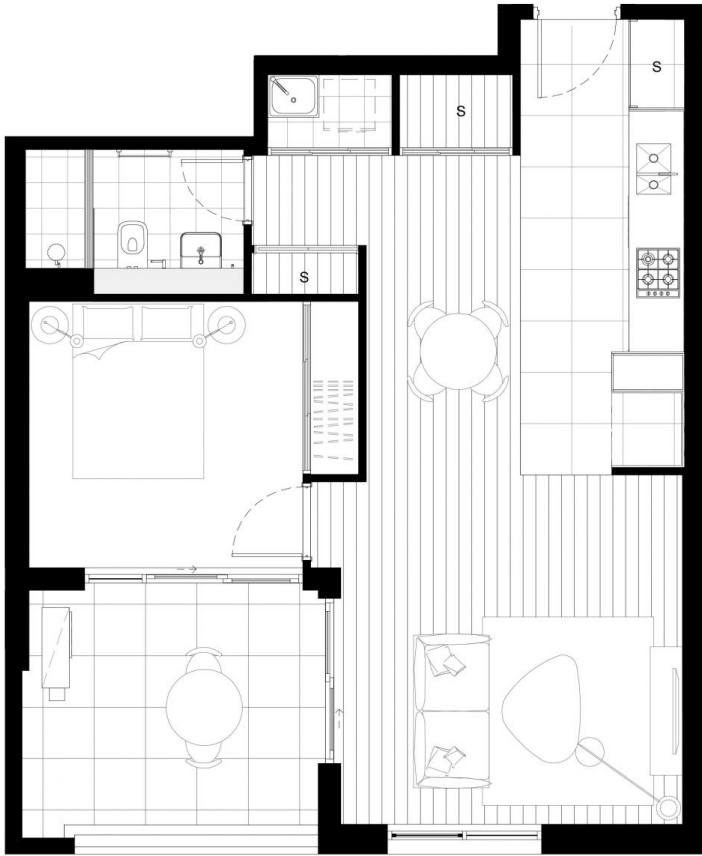

* Combo Microwave / Oven included

Issue: 1/20/21 20/11/21 20/11/21 20/11/21

D DOWNTOWN ZETLAND

BUILDING B

APT.
B2.14, B3.14,
B4.14

1 | 1

TOTAL 65

INTERNAL 55
EXTERNAL 10



106 - 116 EPSOM ROAD ZETLAND, NSW
DOWNTOWNZETLAND.COM.AU

1300 219 453



Updated 30th November 2021. Note: this plan is a guide only and does not constitute an offer or contract. Please note that changes may be made to the development during construction and elements such as areas, fittings, fixtures etc. may change without notice. All parties should rely on their own investigation to validate this information as it is not guaranteed. No liability will be accepted for any inaccuracy or misstatement.