

VILLAGE PROPERTY



402/28A Carlingford Road Epping NSW

1 1 1

Situated within the architectural Epping Residences development, this bright and airy loft-style apartment makes a smart modern haven.

Bathed in ample natural light from its desirable Northerly aspect, it enjoys a private top floor position at the rear of the building with sweeping outlooks over the area and provides perfect convenience with all of Epping's attractions close to the front door.

Perfectly located footsteps from the retail hub with cafes, shopping and Epping train station all within easy reach.

- Fresh, breezy and bright interiors with double height windows
- Benefiting from a sought after and quiet rear of building position

Price : Sold: \$662,500

View : <https://www.villageproperty.com.au/sale/nsw/north-hern-suburbs/epping/residential/apartment/7865518>



Jack Williams
1300 62 44 00



Gene Kingston
1300 62 44 00

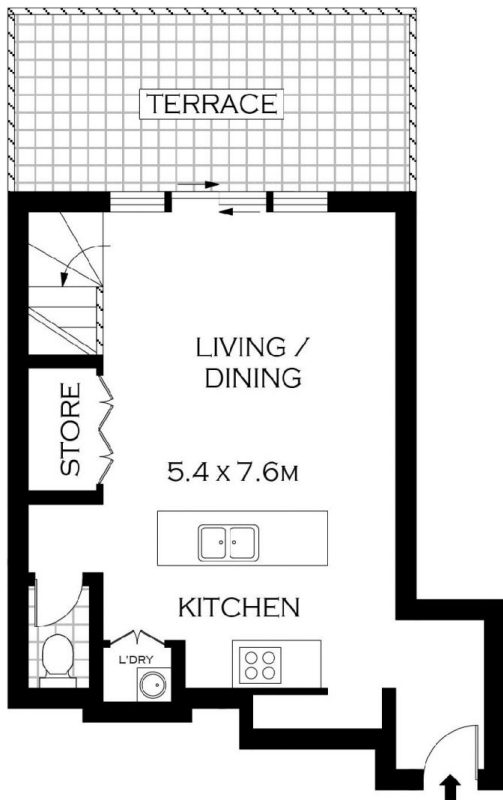

PENTHOUSE LEVEL

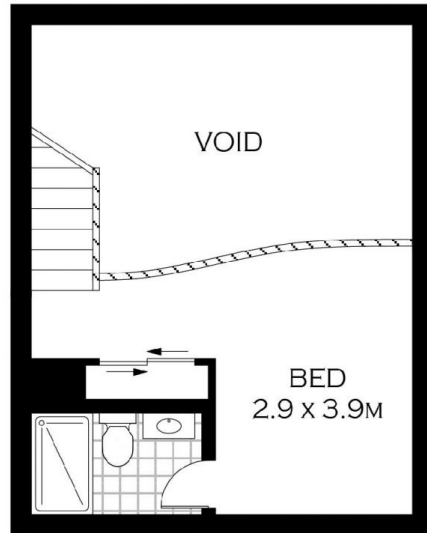
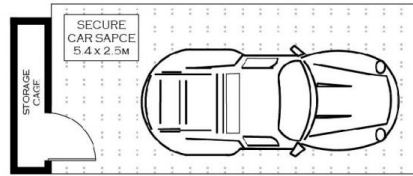

UPPER LEVEL



PLANS SHOWN ONLY INDICATIVE OF LAYOUT. DIMENSIONS ARE APPROXIMATE.
 Floor plans by www.remaustralia.com
 Ref. No: 15305



402/28A CARLINGFORD ROAD

EPPING